

SITE PLAN FOR R.S.DAG NOS. 1425, 1455, 1456, 1457, 1458, 1459, 1461, 1462, 1494, 1495, 1496 and 1497, CORRESPONDING TO L.R.DAG NOS. 1438, 1469, 1470, 1471,1472, 1473, 1475, 1476, 1509, 1510, 1511 and 1512, RECORDED VIDE L.R. KHATIAN NOS. 2783, 2781, 2785, 2804, 2780, 2812, 2802, 2811, 2775, 2776, 3518, 3520, 3521,3522, 3523, 3524, 3525, 3526, 3527, 3528, 3529, 3530, 3531, 3532, 3533, 3534, 3535,3536, 3537, 3538 and 3539, COMPRISED IN MOUZA- ELACHI, J.L.NO.-70, P.S.- SONARPUR DISTRICT SOUTH 24 PARGANAS, NOW BEING HOLDING NO. 316 ON DR. B. C. ROY ROAD, JAGADDAL, KOLKATA - 700151 IN WARD NO. 26 OF RAJPUR SONARPUR MUNICIPALITY, WEST BENGAL

TOTAL AREA OF LAND :- 13520.927 sq.mt. = 10 bi. 2 ka. 2 ch. 9 sft. (more or less)

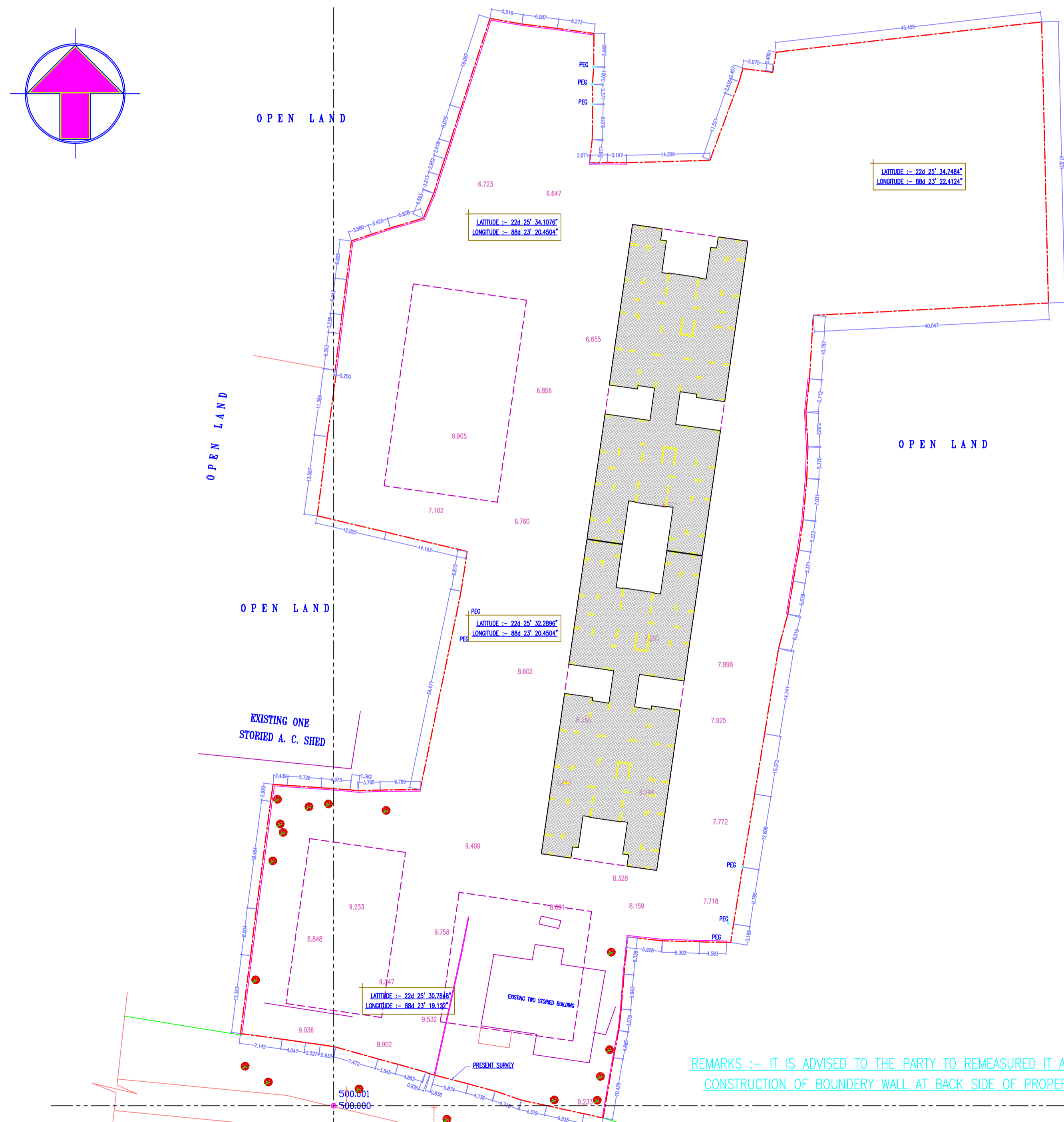

REMARKS :- IT IS ADVISED TO THE PARTY TO REMEASURED IT AFTER CONSTRUCTION OF BOUNDARY WALL AT BACK SIDE OF PROPERTY .

- NOTE :-
1. ALL DIMENSIONS ARE IN Metre .
 2. PROPERTY LINES AS SHOWN BY THE PARTY ARE SHOWN THUS ---

DRN.BY:-SARBAJIT MALLICK	CKD.BY:-SIRSENDU DEY
DRG.NO.:- 191-22	DATE:- 28. 03. 2022
DEY ASSOCIATES	
78/5/1, THAKUR RAMKRISHNA LANE, HOWRAH-711104	
PHONE NO.:- 98313-19863 , 92319-41508	

PRODUCED BY AN AUTODESK EDUCATIONAL PRODUCT

PRODUCED BY AN AUTODESK EDUCATIONAL PRODUCT